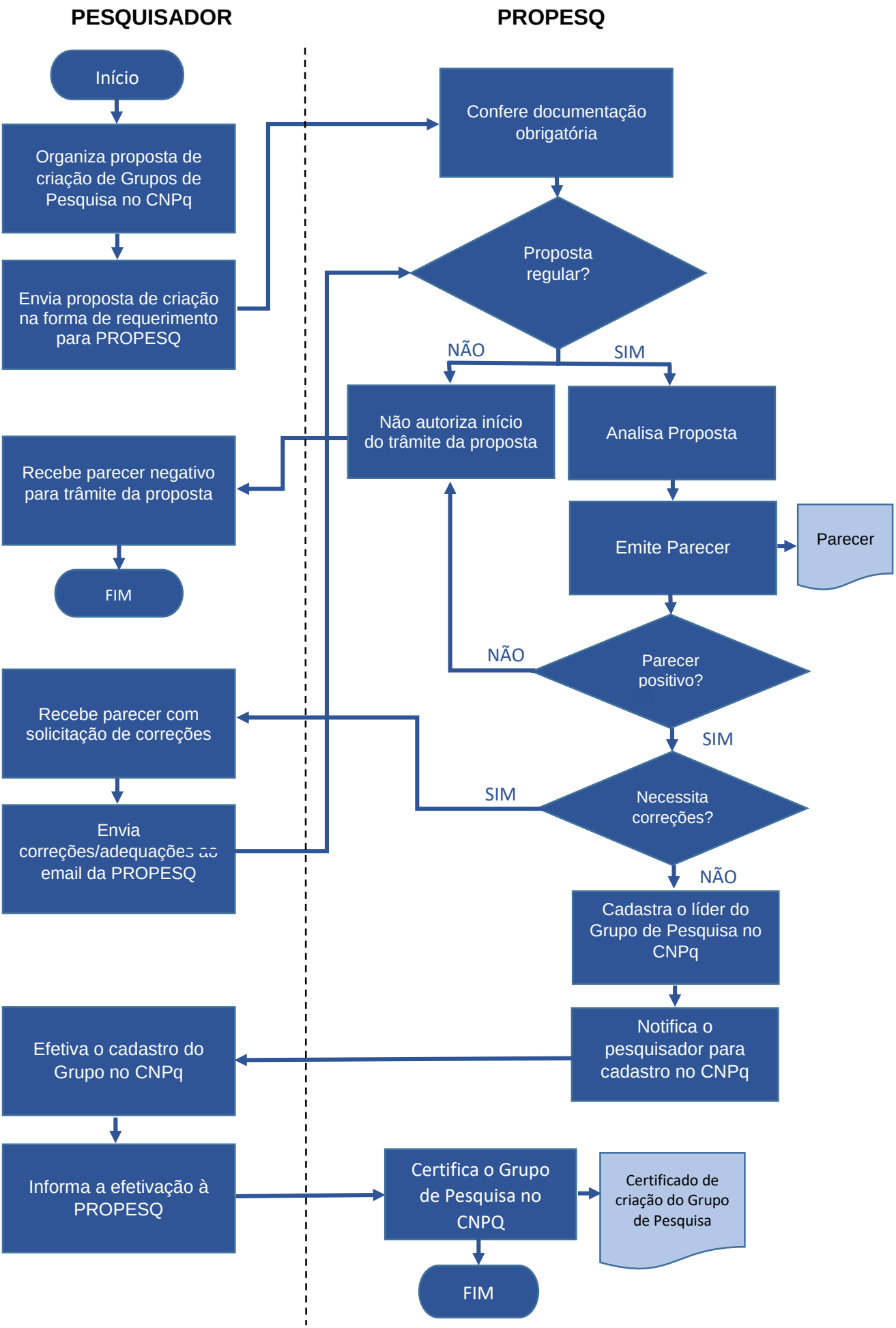FLUXO DE PROCESSO PARA CRIAÇÃO DE GRUPOS DE PESQUISA